



25 NOV 24 PM 11:35 AZD LLC

# ZONE MAP

ZONES REPRESENT  
LIQUOR DISPENSING  
AREAS

SERIES 7 LICENSE

LIQUOR LICENSE  
#007140022219

YUMA CROSSING NATIONAL  
HERITAGE AREA

FENCING AROUND ZONES

ZONE AREAS:

ZONE #1: 1,948 SQ. FT.

ZONE #2: 37,286 SQ. FT.

ZONE #3: 4,869 SQ. FT.

ZONE #4: 25,940 SQ. FT.

YUMA TERRITORIAL PRISON  
STATE HISTORIC PARK  
220 PRISON HILL ROAD  
YUMA, ARIZONA 85364

SATELITE VIEW

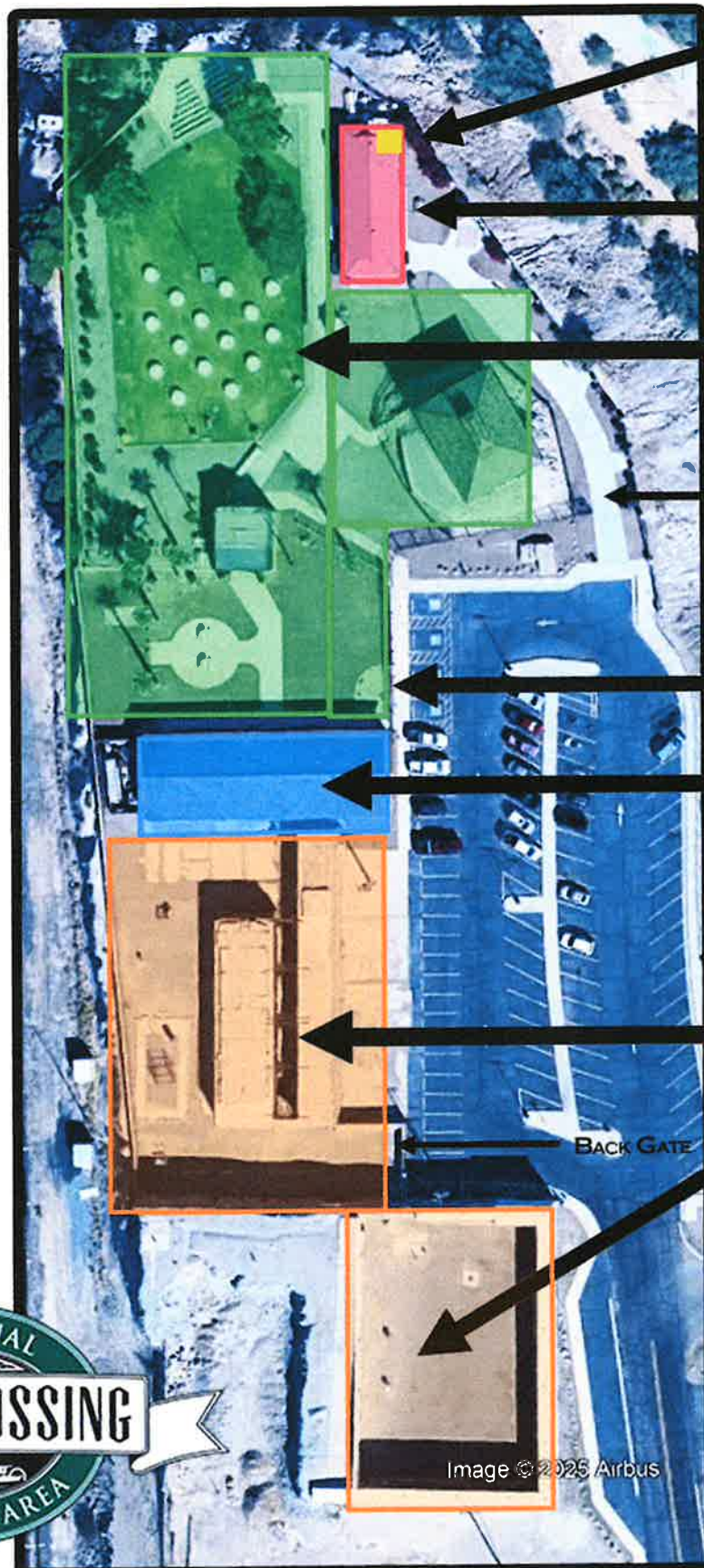

SECURE LIQUOR  
STORAGE CLOSET

ZONE 1

GIFT SHOP

ZONE 2

COURTYARD

MAIN ENTRANCE GATE

SIDE GATE

ZONE 3

MUSEUM

ZONE 4

CELL  
BLOCK

BACK GATE

Image © 2025 Airbus

# ZONE 1

GIFT SHOP



25 NOV 24 AM 11:35 AZD LLC

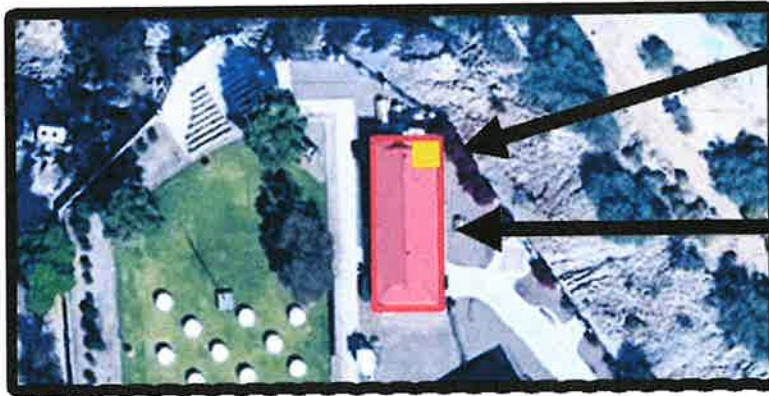

SECURE LIQUOR  
STORAGE CLOSET

ZONE 1  
GIFT SHOP



BACK DOOR TO  
COURTYARD

SIDE DOOR

X = DOOR

MAIN ENTRANCE







\*25 NOV 24 AM 11:35 AZD LLC

# ZONE 2

COURTYARD  
FLOOR PLAN

FENCE  
ENCLOSED  
AREA



ZONE 2  
COURTYARD

## COURTYARD

VIEWING DECK

GRASS LAWN

SALLEYPORT ENTRANCE

LANDSCAPED  
WALKWAY

GUARD  
TOWER





\*25/NOV/24 AM 11:35 AZDLLC

# ZONE 3

## MUSEUM

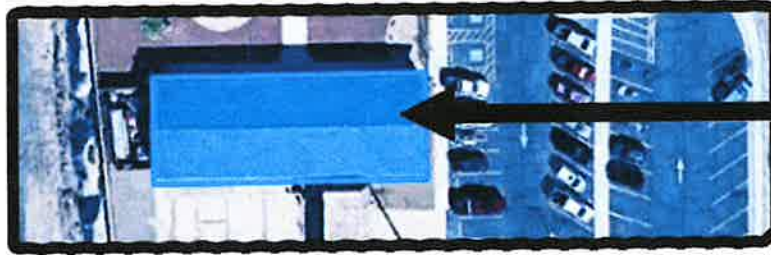

ZONE 3  
MUSEUM

MAIN ENTRANCE  
X

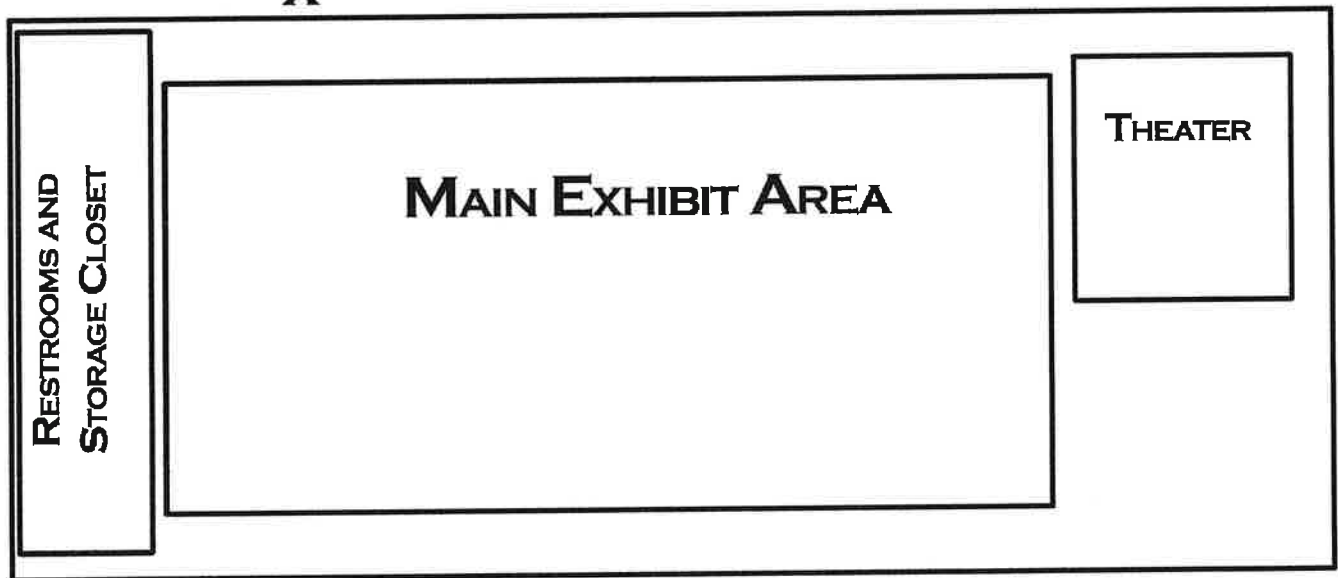

X  
EXIT TO CELL BLOCK





\*25 NOV 24 AM 11:35 AZD LLC

**ZONE 4**  
**CELL BLOCK**

**FENCE**  
**ENCLOSED**

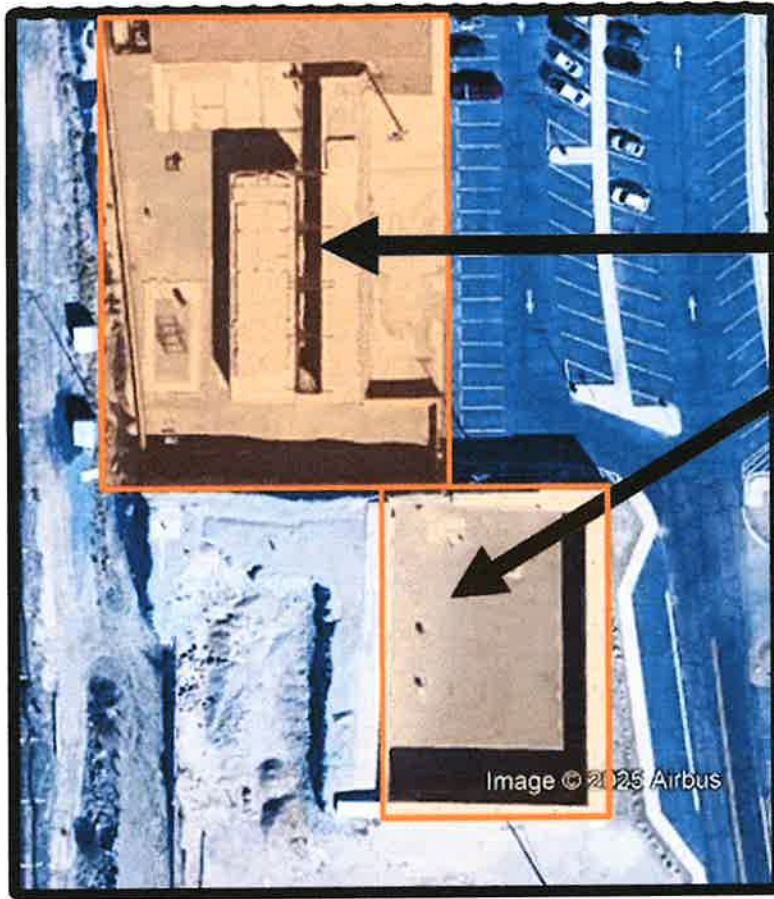

**ZONE 4**  
**CELL**  
**BLOCK**

**PRISON**  
**CELLS**

**PRISON**  
**CELLS**

