

1 Ex. Architectural Floor Plan
1/8" = 1'-0"

KEY NOTES	
1	Existing Electrical Box
2	Existing New Distributer
3	Existing Chiller
4	Existing A/C Vent
5	Existing Structural Columns
6	Existing Sqr. Void

Building Sq. Footage: 9,500

AMENDMENT

2 Ex. Architectural 2nd Floor Plan
1/8" = 1'-0"

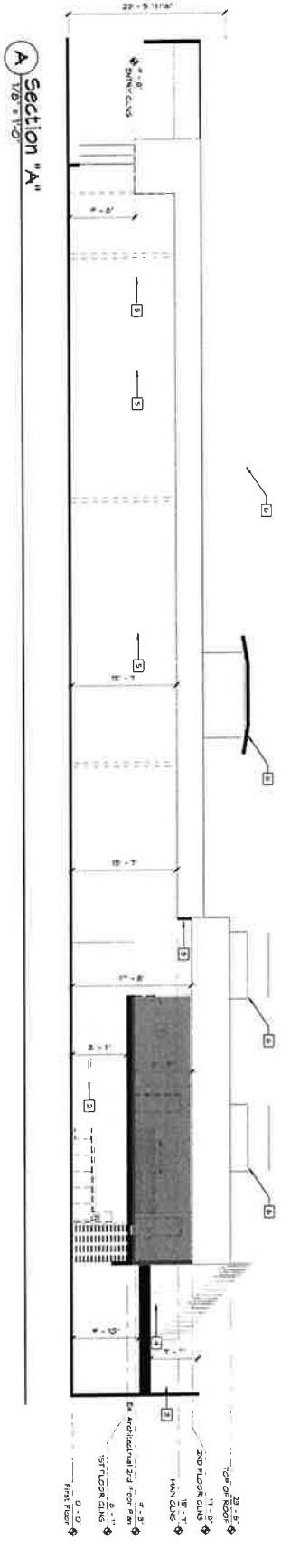
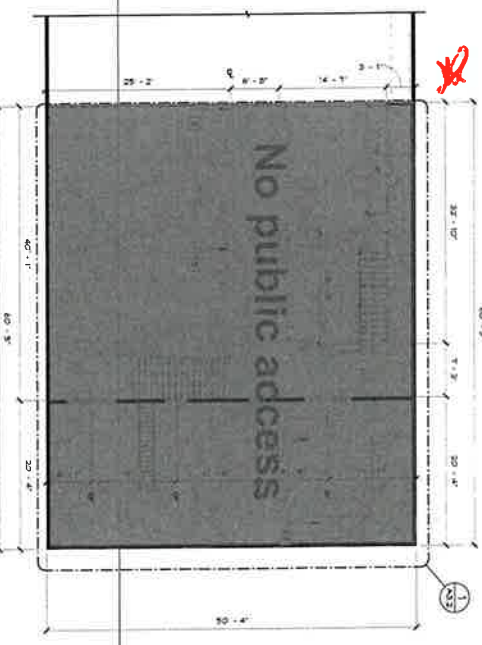

A Section "A"
1/8" = 1'-0"

<p>INNOV-R</p> <p>326 430 4055 victoria@innov-r-lc.com 610 E 32nd St, Suite 111 Tulsa, AZ 85081 Tel: 637-11-107</p>	<p>DATE: 6/1/2025</p> <p>REVISIONS:</p>	<p>SHEET NAME: Architectural Floor Plan</p>
	<p>DATE: 6/1/2025</p> <p>REVISIONS:</p>	<p>PROJECT: Loan Suite Remodel</p> <p>274 S Main St Tulsa, AZ 85081 Tel: 637-11-107</p>

PRELIMINARY - NOT FOR CONSTRUCTION

DATE: 6/1/2025

REVISIONS:

INNOV-R

A3.0

KEY NOTES	
1	Existing Electrical Box
2	Existing Under Pressure
3	Existing Ceiling
4	Existing A/C Vent
5	Existing Structural Columns
6	Existing Column Note

1 Ex. Architectural Floor Plan
1/8" = 1'-0"

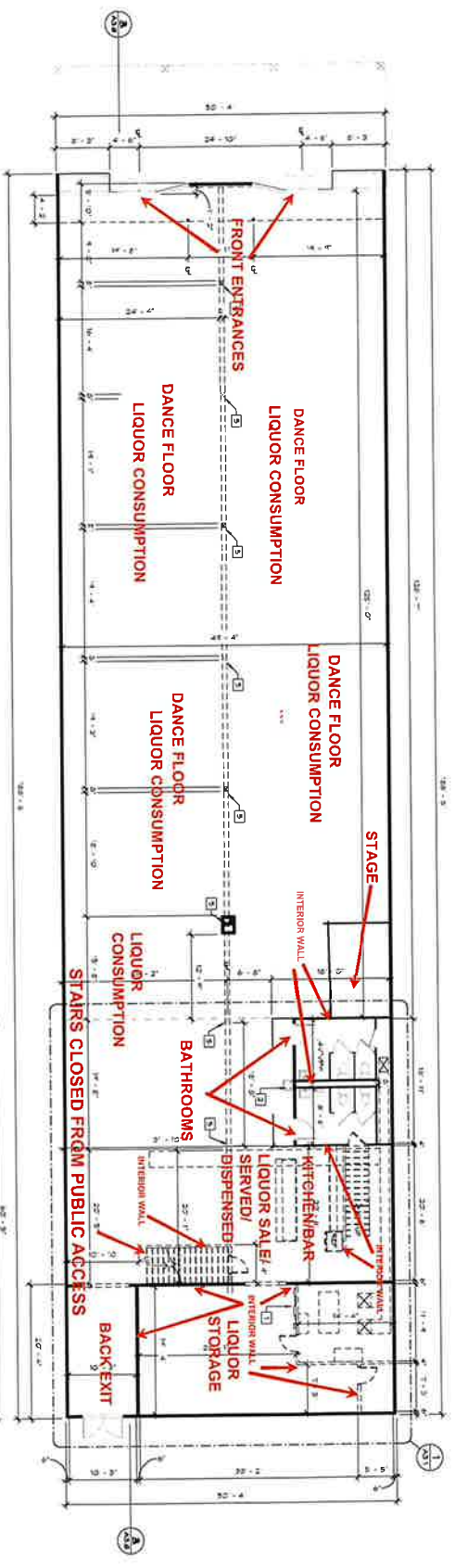

2 Ex. Architectural 2nd Floor Plan
1/8" = 1'-0"

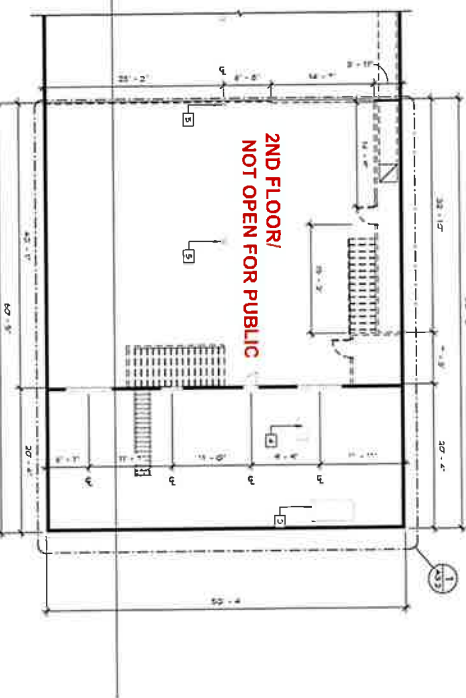

A Section 'A'
1/8" = 1'-0"

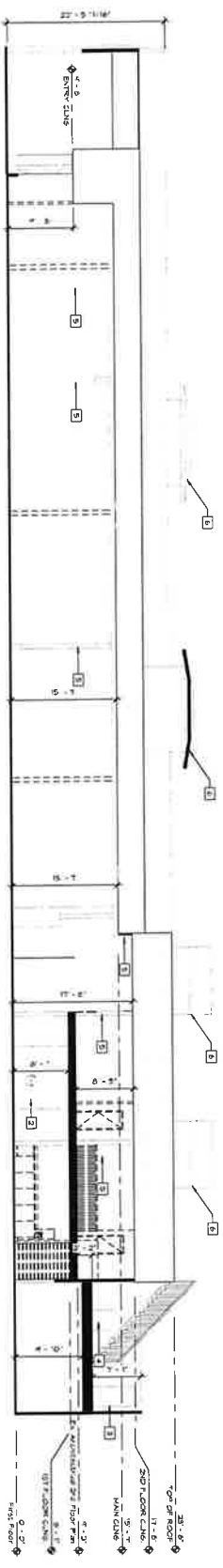

A3.0

PRELIMINARY
NOT FOR
CONSTRUCTION

INNOV-R
 422-420-4099
 www.innov-r.com
 670 E 52nd St, Suite #11
 Tempe, AZ 85286

PROJECT
Loan Suite Remodel
 274 S Main St
 Yuma, AZ 85301
 APN: 611-14-107

SHEET NAME
Architectural Floor Plan